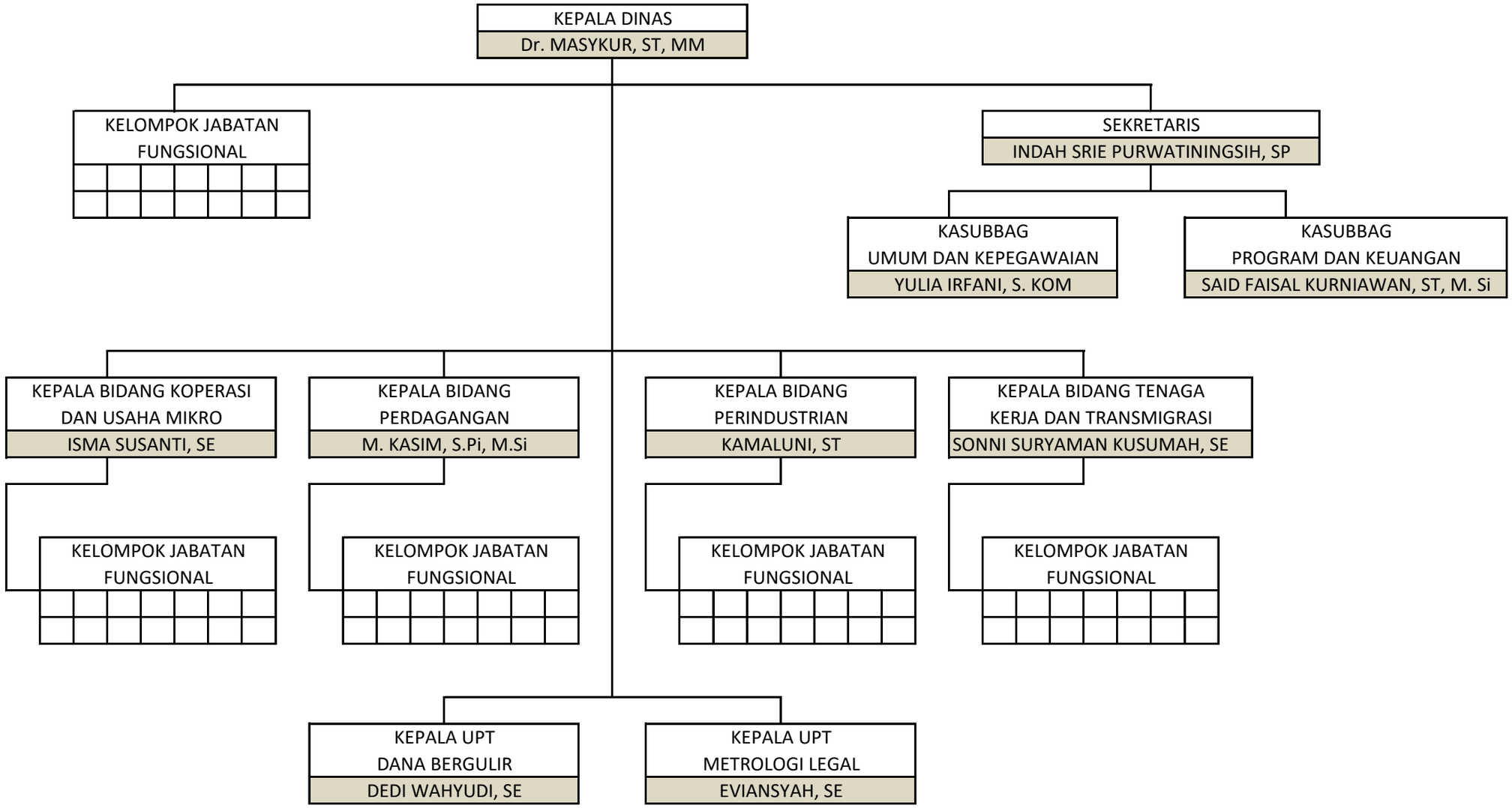DINAS KOPERASI USAHA MIKRO, PERDAGANGAN DAN PERINDUSTRIAN
KABUPATEN KEPULAUAN ANAMBAS